ingénieur ou scientifique
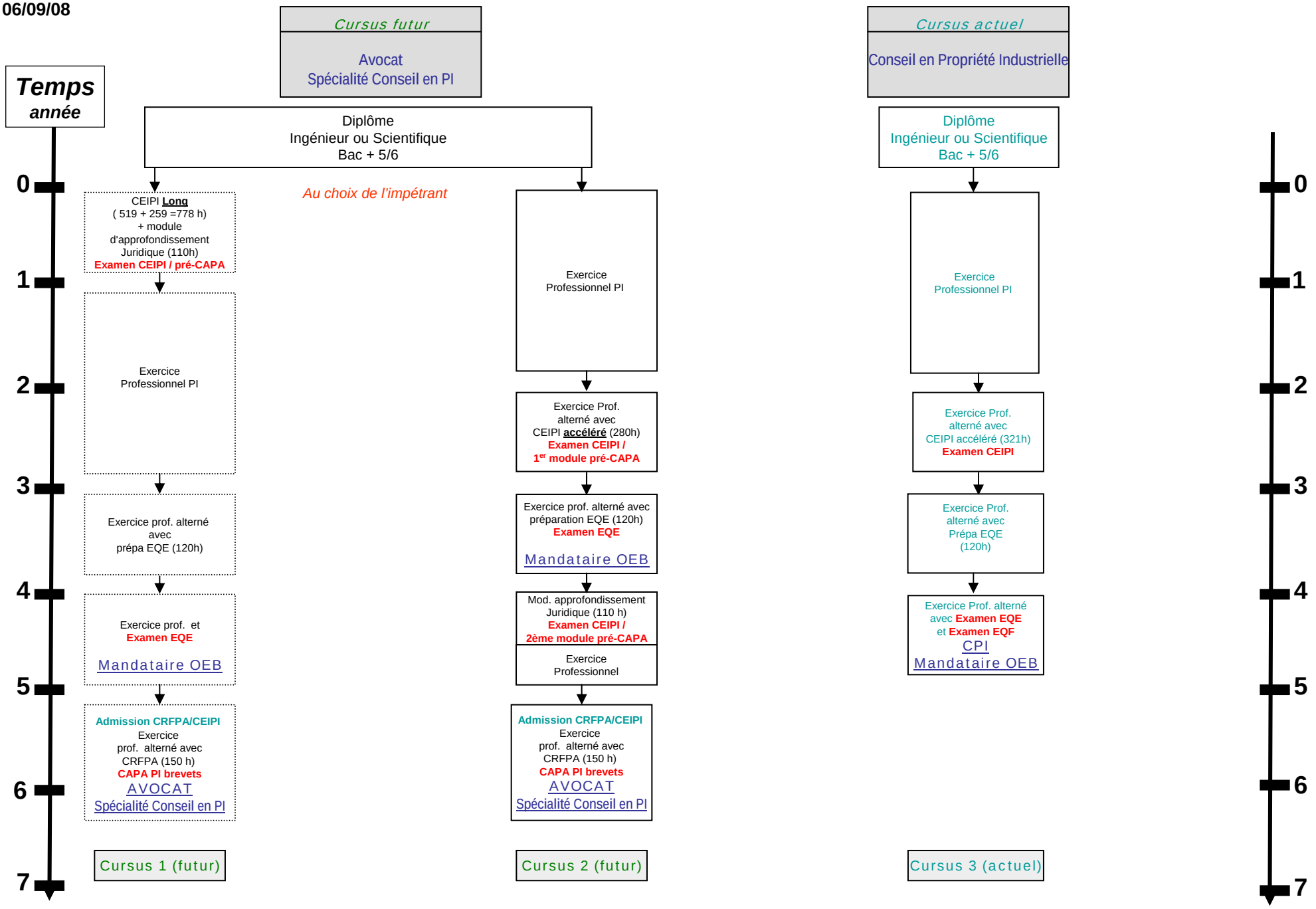
06/09/08